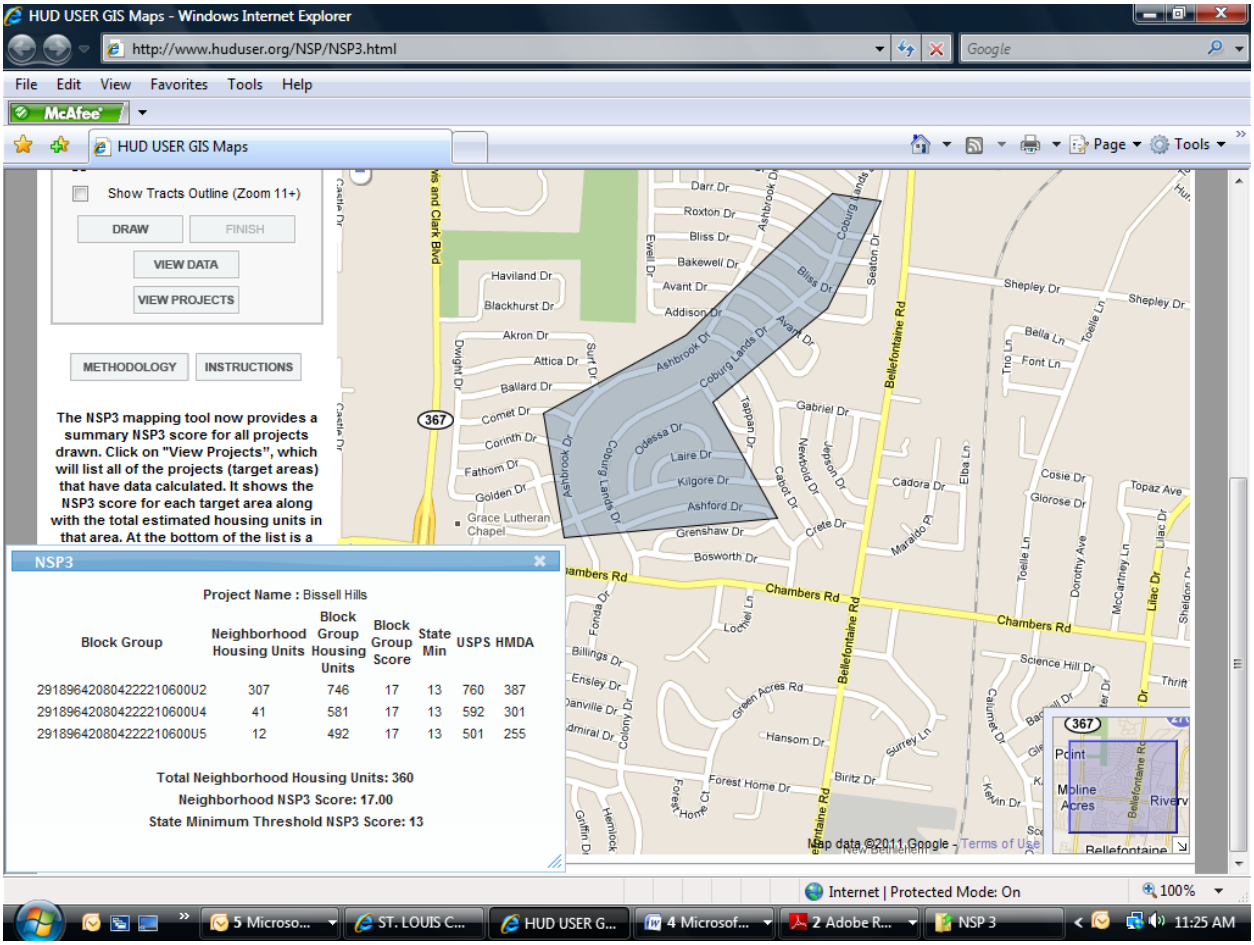
HUD USER GIS Maps - Windows Internet Explorer
http://www.huduser.org/NSP/NSP3.html
File Edit View Favorites Tools Help
HUD USER GIS Maps
Show Tracts Outline (Zoom 11+)
DRAW
FINISH
VIEW DATA
VIEW PROJECTS
METHODOLOGY
INSTRUCTIONS
The NSP3 mapping tool now provides a summary NSP3 score for all projects drawn. Click on "View Projects", which will list all of the projects (target areas) that have data calculated. It shows the NSP3 score for each target area along with the total estimated housing units in that area. At the bottom of the list is a
NSP3
Project Name : Bissell Hills
Block Group | Neighborhood Housing Units | Block Group Housing Units | Block Group Score | State Min | USPS | HMDA
291896420804222210600U2 | 307 | 746 | 17 | 13 | 760 | 387
291896420804222210600U4 | 41 | 581 | 17 | 13 | 592 | 301
291896420804222210600U5 | 12 | 492 | 17 | 13 | 501 | 255
Total Neighborhood Housing Units: 360
Neighborhood NSP3 Score: 17.00
State Minimum Threshold NSP3 Score: 13
Map data ©2011 Google - Terms of Use
Internet | Protected Mode: On
100%
11:25 AM